

Violoncello I

String Quintet in F minor

Op. 34(c)

Johannes Brahms

reconstruction by Joel Wizansky

Allegro non troppo

5 *mf* *f* *con forza*

8 *f*

11 *ff* *6*

16 *cresc.* *sf* *sf* *marcato* *3*

21 *3* *p dolce espress.* *espress.*

28 *p* *p cresc.* *3* *3*

32 *f* *p* *pp* *sempre pp* *3* *3*

37 *p sotto voce espress.*

43 *p leggiero*

48

52

dimin.

56

p *p espress.*

65

p dolce e leggiero

69

f espress.

73

fp *p*

78

fp *p*

83

poco a poco cresc. *f* *dimin.*

88

p *p* *p*

93

p *p* *pizz.* *p* V.S.

arco

Violoncello I

98  *molto p*

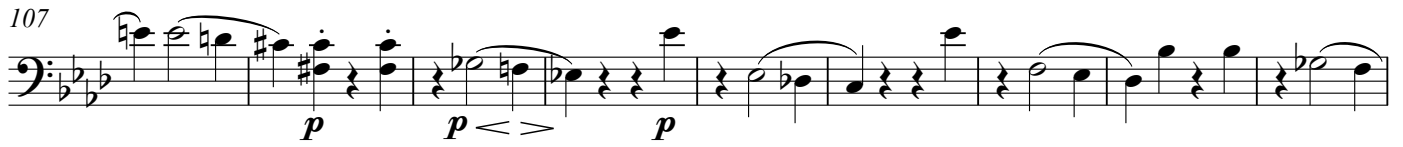
107  *p p < > p*

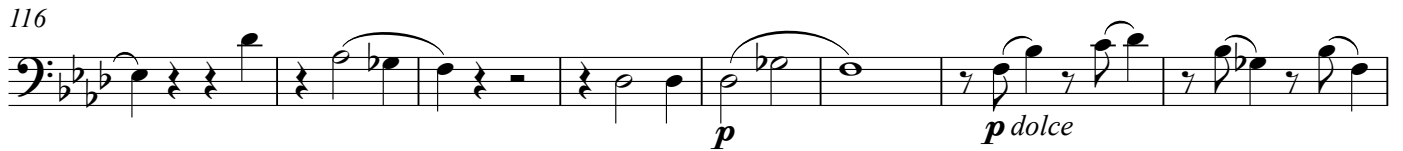
116  *p p dolce*

124  *cresc.*

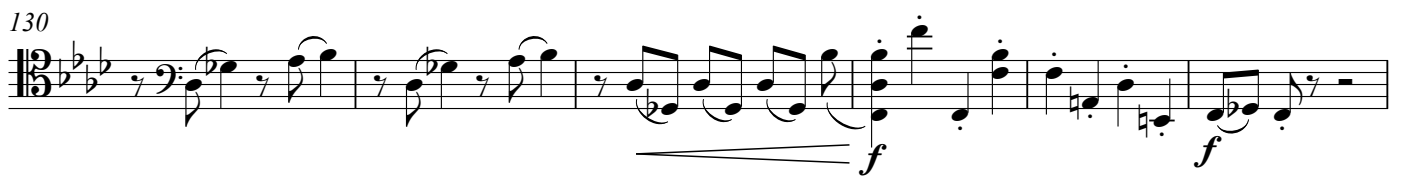
130  *f f*

136  *p*

141 

145  *f*

149  *cresc. ff dimin.*

154  *p mp*

160  *pp cresc. f*

167

con forza

170

f *ff*

173

cresc. *sf*

178

sf *marcato*

183

poco f *espress.*

189

rf *p* *rf* *p cresc.* *f f* *pp*

196

pp sotto voce

201

pp

205

p *espress.*

210

poco cresc.

216

dimin.

223

p espress. *p dolce e leggero*

Violoncello I

229 *f*

234 *fp* *p*

239 *fp* *p*

244 *poco a poco cresc.* *f* *dimin.* *p*

250 *p* *cresc.* *f* *pizz.*

257 *arco* *dimin.* *dimin. e poco riten.* *pp* *Poco sostenuto*

264 *p dolce*

269 *pp* *acceler. poco a poco* **3**

279 *Vc. II* *cresc.* **3** **3** **3** **3**

283 **Tempo I** *f*

286 *ff*

289 *ff*

292 *ff*

295 *ff sost.*

Andante, un poco adagio

p espress. sotto voce

5 *pp p cresc.*

11 *f p > cresc. f*

17 *p > pp*

22 *p espress. poco acceler. a tempo cresc. e poco string.*

30 *f sosten. dimin. p poco f molto espressivo*

36 *f f*

43 *p f molto espressivo sempre poco acceler.*

50 *poco riten. Tempo I f dimin. p*

57 *dimin. pp*

63 *pp 2*

Violoncello I

70 *poco acceler. poco riten.*

pp dolce *f dimin.* *p espress. sotto voce*

77

pp

82

pp leggiero

88

pp *pizz.* *arco* *pizz.*

94

f *arco* *p leggiero* *cresc.* *arco* *pizz.* *f*

99

p *arco* *pp*

105 *molto espress.* *un poco string.*

poco f cresc. *f* *p* *poco f* *molto espress.* *f*

113 *un poco riten.*

f sempre f espress. *mf espress.* *cresc. f*

120 *poco riten.*

dim. *pp*

Scherzo
Allegro 1

sempre pp

7

ff

23

fz fz fz ff

32

fz fz fz fz fz

41

fz fz fz pp

49

p cresc.

57

ff

63

6

74 *vi. 1*
sempre molto p
 1 1

84
pp sempre
 1

93
pp *cresc.* *ff*

102
ff *ff*

111
fz *fz* *fz* *ff*

121
fz *fz* *fz* *fz* *fz*

131
 1
p *fz* *p* *fz* *p*

144
p cresc. *ff* *marc.*

152
ff

159

164

170

176

183

189

Fine

Trio

196

207

215

224

232

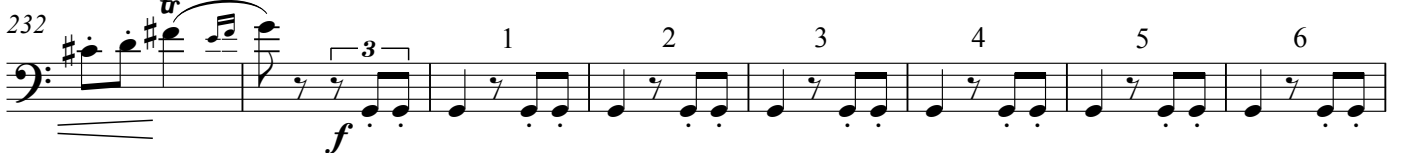

240

252

Scherzo D.C. sin' al Fine

Finale
Poco sostenuto

pp cresc.

10

f espress. *p* *f*

19

p *mf* *f* *f* cresc.

29

fp *poco cresc.* *dimin.*

38

Allegro non troppo (♩=♩)

p *p tranquillo*

46

55

p tranquillo

64

p *p dolce* *dimin.*

74

sempre dimin. *fz* *fz* *fz* *f*

82

88

un pochetto più animato

fp *perdendo*

100

p espress. *p*

114

124

poco f

131

cresc. *f*

138

f ben marcato

144

f *f*

150

156

poco riten.

Tempo I

dimin. *p dolce*

164

espress. *p*

178

VI. I

p *dimin.* *p semplice*

187

p sempre dolce

196

1

cresc.

206

f *p dolce*

214

pp

223

p poco a poco cresc. *fp*

231

fz fz fz

239

f

245

fz fz fz fz

un pochettino più animato

251

1 2 3 4 5 6 7

fp 1

266 *p* < > < > < >

278 *mf* marcato 3 3 3

287 *cresc.* 3 3 3

295 *f* 3 3 3 3 3 *ben marcato*

301 *f*

307 3 3 < > < > < > < >

314 *poco riten.* *pizz.* *dimin.* *p*

321 **Tempo I** *arco* *pp* tranquillo *sempre dimin. e riten.*

332 *pp* *dimin.*

342 **Presto, non troppo** *p* non legato

347 *p* *f* *p* 3

356

366

372

378

385

392

401

408

414

Violoncello I

17

420

ff *ff*

430

più f sempre ed agitato

437

pizz. **1** **1** *arco*
p *p*

446

un poco cresc.

456

dimin. sempre *p dimin. sempre e molto dolce* *pp*
poco a poco riten.

465

a tempo *pizz.* *arco*
p *poco a poco cresc.*

472

478

f agitato *rf*

486

f *f*