

Viola

String Quintet in F minor

Op. 34(c)

Johannes Brahms

reconstruction by Joel Wizansky

Allegro non troppo

mf *f*

6 *fz fz fz fz f* *ff*

13 *f*

18

21 *p dolce*

26 *rf p rf*

31 *p cresc. f pp*

36 *sempre pp pp sotto voce*

41 *p sotto voce espress.*

46 *p leggero p*

51 *dimin. espress.*

57

Viola

63

67

72

78

84

91

94

103

110

118

126

131

137

141

145

148

151

155

159

167

174

179

182

187

192 *p cresc.* *f dimin.* *p*

196

199 *p sotto voce*

204 *pp* *p*

208 *p* *p*

213 *p espress.*

218 *p* *p*

222 *poco cresc.*

226 *p dolce e leggiero*

229 *cresc.* *f* *f* *fp*

236 *p* *p* *fp* V.S.

242 *p* <> <> <> <> *poco a poco cresc.*

246 *f* > *dimin.* *p* > *p* <> *cresc.*

254 *f* > *dimin.* *dimin. e poco riten.*

261 **Poco sostenuto**
pp

269 *pp*

276 *dimin.* *cresc.* 3 3 **acceler. poco a poco**

282 **Tempo I**
f *ff*

287 *ten.* *ff*

292 *ff*

295 *ff sost.*

Andante, un poco adagio

p espress. sotto voce
 6
pp *p* *cresc.*
 12
f *p* *cresc.* *f*
 17
p *pp*
 22 *poco acceler.* *a tempo*
p espress. *cresc.*
 28
cresc. e poco string. *f sost.* *dimin.*
 33 *pizz.* *arco*
p dim. *mf* *f molto espr.* *f*
 40 *pizz.* *arco*
p *f* *f molto espressivo*
 47 *sempre poco acceler.*
cresc.
 52 *poco riten.* *Tempo I*
f *dimin.* *p dolce*
 58
dimin. *pp*

63

63 *pp* *pp*

69

69 *poco acceler.* *poco riten.*
74 *f dimin.*

75

75 *p espress. sotto voce*

79

79 *pp* *pp dolce sotto voce*

84

84 *pp*

89

89 *pizz.* *arco*
93 *sempre leggero*

94

94 *f* *p* *cresc.* *f*

99

99 *p* *pp* *p* *f*

105

105 *molto espress.*
105 *poco f* *cresc.* *f* *p* *cresc.*

110

110 *un poco string.*
114 *f*

115

115 *un poco riten.*
115 *f dim.* *p dolce* *pp* *pp* *mf* *cresc. f*

121

121 *dim.* *pp*

Scherzo

Viola

Allegro

4

12 *sempre pp*
 19 *pp*
 28 *ff fz fz*
 37 *fz ff*
 47 *fz fz fz dimin.*
 56 *pp pp p cresc.*
 63 *ff p*
 69 *pp sempre*
 77 *pp*
 86 *pp*
 94 *cresc. ff*
 102 *ff*

108

116

125

136

147

156

163

168

173

178

183

188

Trio

Vc. I *poco f*

204

215

224

232

242

252

Scherzo D.C. sin' al Fine

Finale

Poco sostenuto

Vc. 1

12

18

24

29 *ffz* *p espress.* *espress.* *poco cresc.* *dimin.*

38 *p* **Allegro non troppo** (♩=♩) *sempre p non legato*

44

50 *p*

58

63 *p*

69 *p dolce* *dimin.*

76 *sempre dimin.* *fz fz fz f*

85

93 **un pochettino più animato** *p* *p espress.*

106 **5**

122 VI. I
 poco *f*

133
cresc. *f*

141
f

147
f

157
 poco *riten.* *Tempo I*
dimin. *p dolce*

166
espress. *p*

175
dimin.

184
p

189
p sempre dolce

196

206
cresc. *f* *p dolce* *pp*

216
p

224 *poco a poco cresc.* **fp**

233 **fz fz fz f**

243 **fz fz fz**

250 **un pochettino più animato**
fz p espress.

263

278 **f 3**

290 *cresc.* **f 3**

298 **f 3**

306

314 **poco riten.** *dimin.* **p** **Tempo I** **pp tranquillo**

324 *sempre dimin. e riten.*

336 **pp dimin.** **Presto, non troppo** **5**

348

348 *p* *fp* *p non legato* **1**

356

356 *p* *f* *p cresc.* *f cresc.*

364

364 *ff*

371

371 *ff*

377

377 *f*

385

385 *ff*

394

394 *ff*

403

403 *ff*

409

409

414

414

419

419 *ff* *ff*

425

431

441

449

454

460

467

474

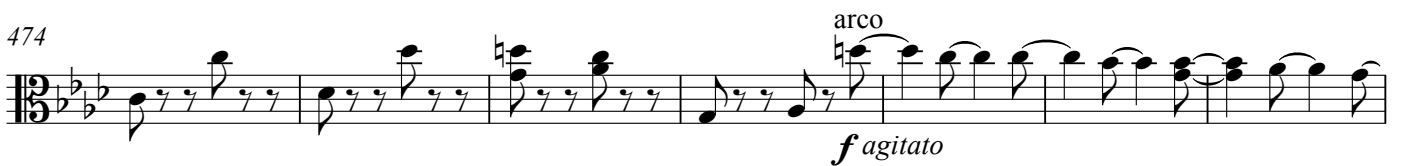

481

487

